

**TERMINAL 5  
PILE LEASE AREA  
PARCEL D**

A 20 FOOT DIAMETER PARCEL OF LAND IN THAT PORTION OF THE HARBOR AREA IN VOLUME 2 OF THE PLAT OF SEATTLE TIDELANDS ACCORDING TO THE OFFICIAL MAPS ON FILE IN THE OFFICE OF THE COMMISSIONER OF PUBLIC LANDS, OLYMPIA, WASHINGTON; SITUATED IN A PORTION OF THE SOUTHEAST QUARTER OF THE NORTHWEST QUARTER, SECTION 12, TOWNSHIP 24 NORTH, RANGE 03 EAST, W.M., KING COUNTY, WASHINGTON, THE CENTER OF SAID PARCEL DESCRIBED AS FOLLOWS:

COMMENCING AT THE SOUTHWEST CORNER OF SAID SECTION 12;  
THENCE NORTH 00°31'57" EAST ALONG THE WEST LINE OF SAID SECTION, 2700.51 FEET TO THE WEST QUARTER CORNER OF SAID SECTION;  
THENCE NORTH 75°09'19" EAST, 2709.61 FEET TO THE NORTHEAST CORNER OF BLOCK 431 OF SAID PLAT, SAID CORNER BEING THE INTERSECTION OF THE WESTERLY RIGHT-OF-WAY MARGIN OF VACATED 26TH AVENUE SOUTHWEST AND THE INNER HARBOR LINE;  
SAID CORNER ALSO BEING REFERRED TO HEREON AS POINT "A";  
THENCE NORTH 60°51'21" WEST, 94.14 FEET TO THE POINT OF SAID CENTER AND ALSO BEING THE CENTER OF A PROPOSED PILE HAVING THE COORDINATES NORTH: 16924.0, EAST: 24753.0, IN PLAT OF SEATTLE TIDELANDS DATUM.

CONTAINING 1,257 SQUARE FEET (0.03 ACRES MORE OR LESS)

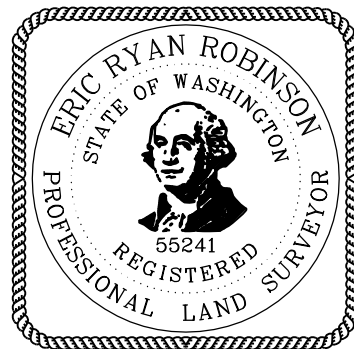

PORTION OF THE SE1/4 OF THE NW 1/4  
SECTION 12, TOWNSHIP 24 NORTH, RANGE 03 EAST  
W.M., KING COUNTY, WASHINGTON

OUTER HARBOR LINE

PARCEL D  
LEASE AREA = 1257 SQ. FT. (0.03 ACRES)  
DETAIL (NOT TO SCALE)



N.T.S.

PARCEL A

N: 16924.0  
E: 24753.0  
(SEATTLE TIDELANDS)

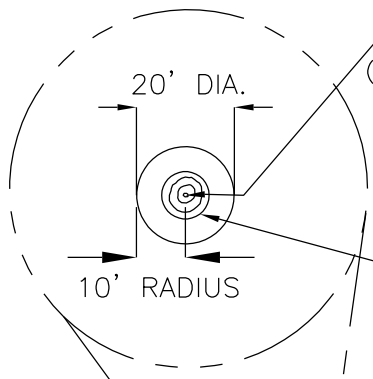

PARCEL C

PARCEL B

PILE (SIZE VARIES)

INNER HARBOR LINE

POINT OF CENTER  
(PROPOSED PILE)

N60°51'21"W  
94.14'

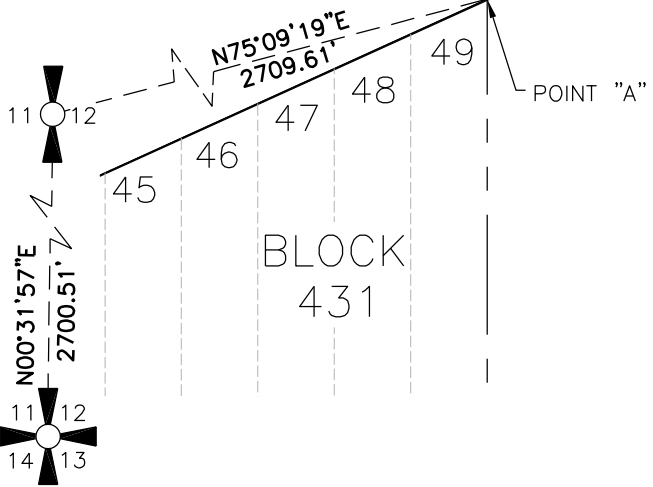

VAC. 26TH AVE SW

1 2 3 4

BLOCK  
430

BLOCK  
431

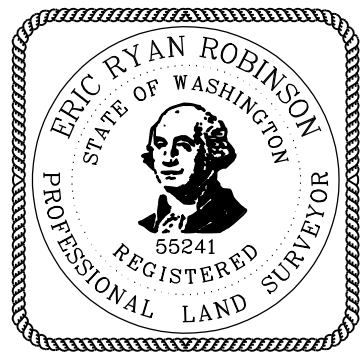

ecr327 H:\Projects\Seaport\T-5\U00583\2020\200817-2 T-5 Pile Descriptions\_DNR\CAD\T-5 Pile Lease 8-25-2020.dwg-08/27/20 10:15am



TERMINAL 5  
PILE LEASE AREA

PORT OF SEATTLE NO.

0108

DATE

08/25/2020

PARCEL D

SHEET NO.

1 OF 1